Historic, archived document

Do not assume content reflects current scientific knowledge, policies, or practices.

UNITED STATES
DEPARTMENT OF AGRICULTURE
Miscellaneous Publication No. 201

Washington, D. C.

Issued June 1934
Revised February 1936

LIBRARY
MAR 24
AGRICULTURAL ECONOMICS
U. S. DEPARTMENT OF

TRAPS FOR THE JAPANESE BEETLE AND HOW TO USE THEM

By F. W. Metzger, *associate entomologist, Division of Fruit Insect Investigations, Bureau of Entomology and Plant Quarantine*

CONTENTS

	Page
Introduction	1
Value of traps in isolated or lightly infested areas	1
Value of traps in areas of heavy infestation	2
General information regarding traps	3
Types of traps which are generally unsatisfactory	5
Description of two satisfactory types of traps	5
Type A, trap with solid funnel	5
Type B, trap with openings in the funnel	8
Painting the traps	8
Suspending the trap from a standard	9
Cost of traps	9
When to place traps	9
Bait	10
Liquid bait cheaper and more effective than solid bait	10
Solid bait	11
Removing beetles from traps	12
Where traps and bait can be obtained	12

INTRODUCTION

Traps designed to catch Japanese beetles have been in use for several years. Large numbers of this insect have been caught and destroyed by this means when the traps have been correctly placed and properly operated. Experience and observation have shown, however, that results are often disappointing to users of traps when the correct procedure and equipment are not employed. The purpose of this publication is to discuss the types of traps found to be most effective in catching beetles and to point out the proper method of placing and operating these devices to obtain the most satisfactory results.

VALUE OF TRAPS IN ISOLATED OR LIGHTLY INFESTED AREAS

Traps are particularly valuable in localities where the beetle infestation is light, especially at points some distance from the heavily infested area. In these situations there is no possibility of traps increasing the number of beetles present by attracting them from areas where this insect is more abundant, and consequently little or no danger of injury to fruit or foliage is occasioned by their use. The advantages, on the other hand, are most important. Naturally, the control of any insect pest is much more readily brought about when

the insect is present in small numbers. One female beetle captured under such conditions is likely to prove to be of more importance than several thousand caught a few years later when the infestation has reached its height. In localities where only a few beetles are present, a diligent search will often fail to reveal even a single individual, whereas the presence of beetles may be determined by the use of traps properly placed, with little effort and expense on the part of anyone. The easiest way to capture beetles under such conditions is by the use of traps, and, while a female beetle may have laid some eggs before being captured, it is almost certain that egg laying has not been completed.

The user of traps in a lightly infested area should not become discouraged if he captures only a few female beetles in a single season, because these, if not caught, would have been capable of producing a definite increase in the beetle population the following summer.

VALUE OF TRAPS IN AREAS OF HEAVY INFESTATION

Every year many individuals in the area heavily infested by the beetle inquire, "Shall I use traps, and if so, what may I expect to gain by their employment?" This question must be considered from several angles, and the prospective location of each trap presents an individual problem.

Traps have been used for several years, and many millions of beetles have been captured annually. Many users of traps have been entirely satisfied with the results and have stated their belief that the traps did not increase the beetle infestation on their properties. In direct contradiction to this other persons have reported a greater infestation with traps than without them, with an increased amount of injury to fruit and foliage. Doubtless both results have been obtained and were caused, to a considerable extent, by the type and placement of the equipment used, and also by local conditions.

Another belief which is wide-spread is that a trap has the power to attract beetles from a considerable distance. The attractive power of a trap is determined very largely by atmospheric conditions, one of the most important of which is the velocity of the wind. Air currents are necessary to carry the attractive vapors, and in a light breeze the zone of attraction is comparatively small.

If a trap is so located on a property that the odor of the attractants is carried across an open field (fig. 1, *B*), it is quite possible that beetles may be attracted from a distance of from 300 to 500 yards under favorable atmospheric conditions. The zone of attraction is comparatively limited, however, in residential sections (fig. 1, *A*), where trees, houses, and other buildings tend to deflect or impede air currents. In such cases traps attract beetles only from the immediate vicinity of the property on which they are located.

It is obvious that 10 traps, for example, in a town of 5,000 inhabitants will have little or no effect in reducing the beetle infestation of that locality. The only possible advantage will be purely local. On the other hand, the larger the number of traps employed the greater will be the effect on the beetle population in the community. Many campaigns have been carried on against insect pests. Those which have been successful are the ones in which proper cooperation was obtained. The same situation exists with respect to Japanese-beetle campaigns.

Individuals living in the zone of greatest beetle abundance should not rely upon traps alone to protect favored food plants from the attack of this insect. Protection of foliage is best obtained by the use of sprays applied in accordance with the recommendations of the

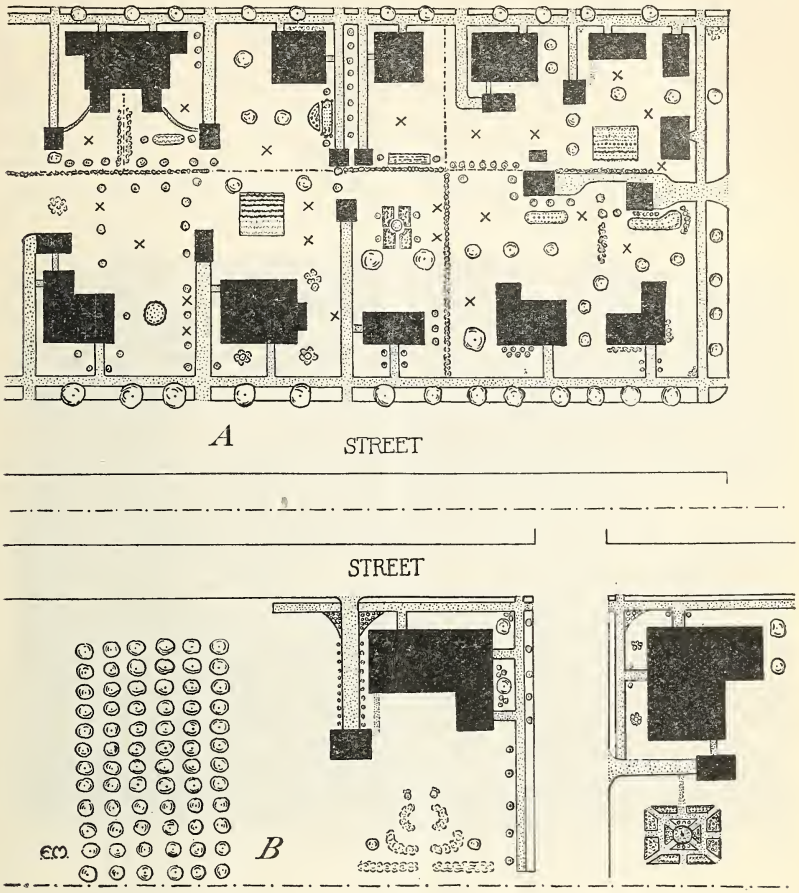

FIGURE 1.—*A*, Diagram of an area on which traps can be used advantageously (*x*'s indicate proper locations for traps when the prevailing winds are from the right; *B*, diagram of an area on which the use of traps is sometimes impracticable, particularly in a locality where the prevailing winds (from the right) would carry the odor of bait toward the orchard and thus probably draw more beetles to the shrubbery than would normally be present. (Scale: 1 inch equals approximately 90 feet.)

Japanese beetle laboratory of the Bureau of Entomology and Plant Quarantine. Such sprays, however, are primarily intended to protect foliage and are much less effective from the standpoint of materially reducing the number of beetles present.

GENERAL INFORMATION REGARDING TRAPS

There are certain essential requirements which must be fulfilled if the best results are to be secured in trapping Japanese beetles. These requirements are as follows:

Obtain a trap similar to one of the types described in this circular and make certain that the bait corresponds as nearly as possible to the specifications given on page 10. Do not accept anything alleged to be "just as good." Select a location where the wind will carry the attractive odor in such a manner that the beetles will tend to be drawn from plants to the trap. Beetles always fly against the wind toward a trap. Do not place a trap so close to plants that the beetles which are attracted have an opportunity to alight on the foliage; a distance of not less than 10 feet or more than 25 feet from the nearest trees, shrubs, or flowering plants is most satisfactory.

As shown in figure 1, *A*, there are one or more good locations for a trap on each of the properties in the area illustrated. Usually, however, one trap near each residence is sufficient where the lots

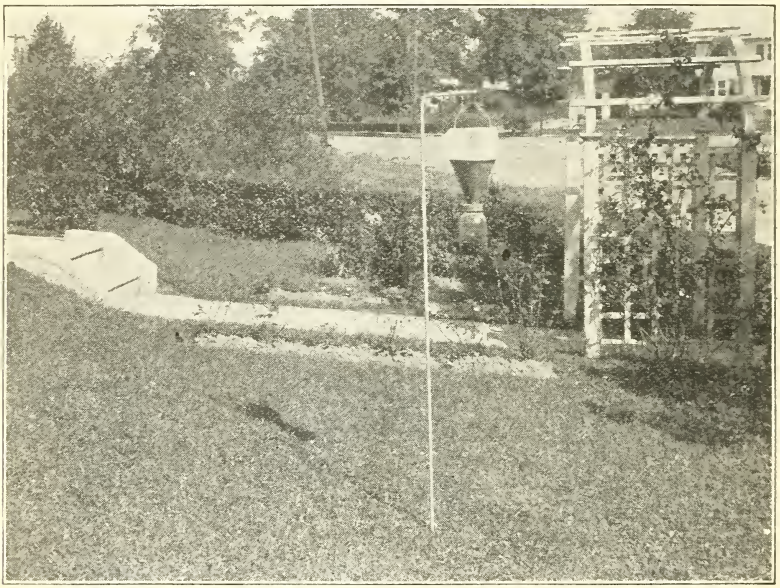

FIGURE 2.—Japanese beetle trap properly located in a residential yard.

average 50 feet in width. Two or three traps can sometimes be employed to advantage on the larger properties which are also illustrated in figure 1, *A*. On properties with grounds of considerable extent the foregoing rules for locating traps should be applied. Many such estates have large open areas, and in such situations 9 or 10 traps per acre can be used to advantage.

Locate each trap so that it will be in the sun for as many hours during the day as is possible; beetles rarely enter a trap in the shade. The trap should not be placed on the ground, but should be supported by a post or a standard so that the top of the funnel is from 3 to 4 feet above the ground. The standard should always be equipped with an arm so that the trap will hang free and the beetles will not be blocked off on one side by the post. Figure 2 shows a trap properly located in a residential yard.

TYPES OF TRAPS WHICH ARE GENERALLY UNSATISFACTORY

Certain types of traps will capture beetles, but results obtained with them have been generally unsatisfactory. Such, in particular, are devices with small funnels (2 to 3 inches in diameter), baffles with only one wing, and room for only a small amount of bait. Such traps are cheap, but they are usually poorly constructed and seldom last more than 1 or 2 seasons. The opportunity for beetles to be captured is limited because of the small opening at the mouth of the funnel. In addition, the attractive aroma of the small amount of bait used is dispersed over a very limited area. An even more serious objection to the use of these traps in beetle-control work is that the user generally becomes discouraged with the poor results obtained and is prone, thereafter, to belittle any advantage to be obtained by using traps.

One argument has been advanced in favor of cheap traps, selling, for example, at 10 cents each; this is that 5 such traps could be purchased for the cost of one 50-cent trap, and as many beetles would be captured with the 5 as with 1 trap of the more expensive type. This theory has never been substantiated, and there are, moreover, obvious disadvantages involved. The five traps would all require beetle containers and standards, which would increase the cost considerably above that of the single one. In addition, five times as much labor would be required in caring for the smaller traps as compared with the large one. This is an important factor because the layman, while he may be interested in trapping the beetle, is likely soon to tire of the work if it becomes laborious.

DESCRIPTION OF TWO SATISFACTORY TYPES OF TRAPS

TYPE A, TRAP WITH SOLID FUNNEL

United States Patent 1968953

The trap illustrated in figure 3 was devised at the Japanese beetle laboratory and is believed to be one of the most effective types. It can be manufactured inexpensively and sold at a reasonable price.

The device consists of a funnel which is 7⅜ inches in diameter at the top and three-fourths inch at the bottom and 7½ inches deep. Figure 4 shows a cross section of this trap, with dimensions. The baffle is 6 inches high and is formed by two pieces of metal fitted at right angles. It extends 4 inches above and 2 inches below the top of the funnel, being securely fastened to the latter by soldering or riveting. The funnel and baffle are constructed of 30-gage dull galvanized iron.

The edges of the baffle extend to the rim of the funnel, but the central section is cut away to accommodate the bait container. The bait container is 6 inches long and 2 inches in diameter, and is constructed of 28-gage perforated tin plate, with 64 perforations per square inch of surface. The container is soldered to the baffle at the top and bottom of each of the four wings. The ends of the container are closed by tin covers with sides three-eighths inch high, the lower being soldered in place, while the upper one is removable, to permit the insertion of bait. The lower cover prevents liquids, which may drip from the wick, from going into the funnel. This type of bait container permits the use of either a solid bait or a liquid bait which is vaporized from a bottle by means of a wick.

This trap is covered by United States Patent 1968953, which is dedicated to the free use of the public in the United States. The trap can be manufactured and sold without the payment of royalty

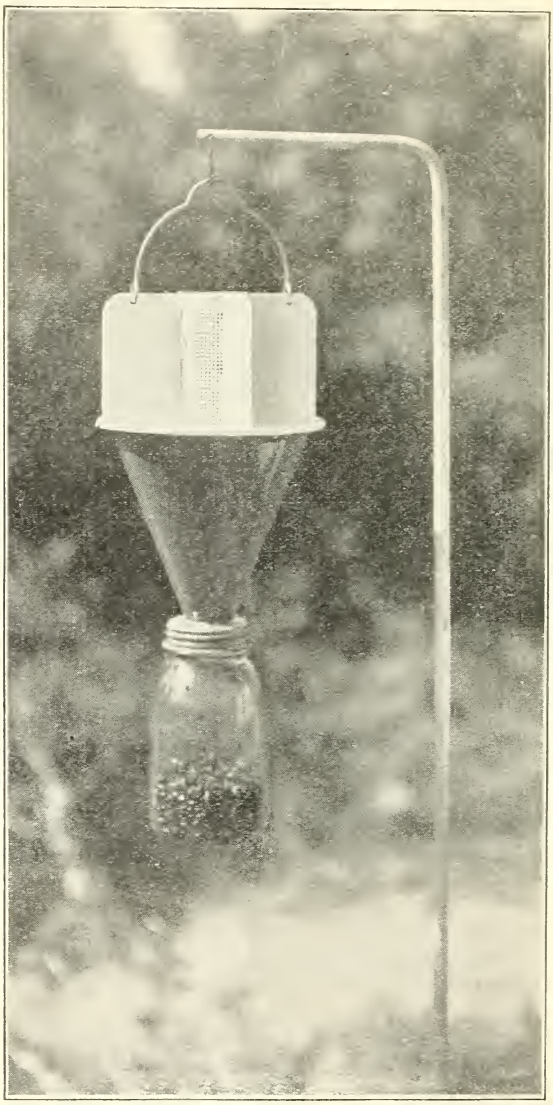

FIGURE 3.—Japanese beetle trap with solid funnel, suspended from a standard.

to any firm or individual. The same situation also exists with respect to the type B trap described on page 8.

BEETLE CONTAINER

The beetle container is attached to the trap by means of a screw cap for a standard mason jar soldered to the funnel 1 inch above

the lower end. An ordinary mason jar may be used as a container, the size of which will depend upon the degree of beetle infestation. A 2-quart jar is the largest size that can be advantageously employed, except in areas of very heavy infestation. Such a container, when filled, will hold aproximately 6,600 beetles. A smaller jar may be used where only a few beetles are present.

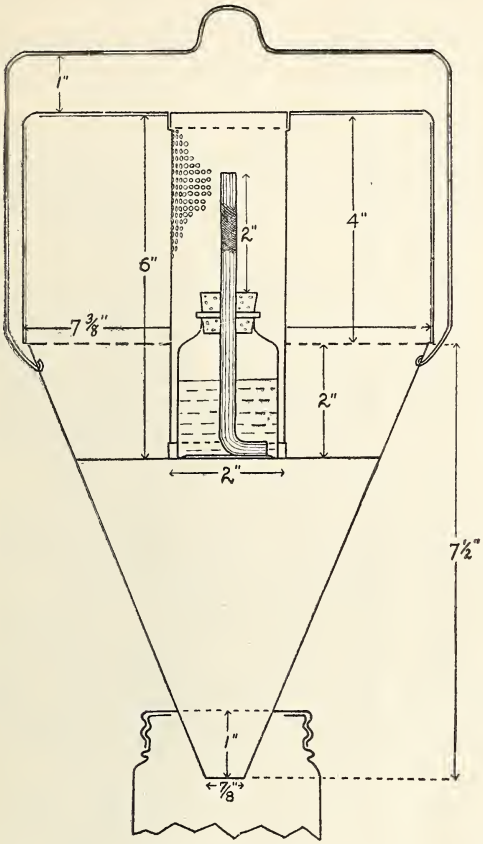

FIGURE 4.—Cross-section of Japanese beetle trap without openings in funnel, showing dimensions.

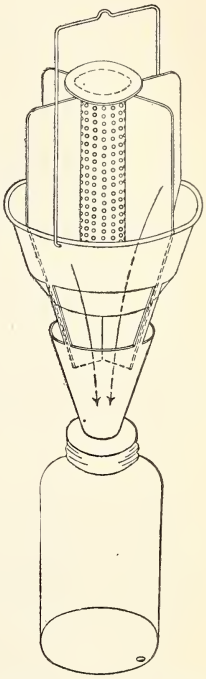

FIGURE 5.—Japanese beetle trap with side openings in the funnel.

The jar container should have a small perforation in the bottom to permit the escape of water; otherwise it will soon fill up in wet weather. The opening should not be too large, however, as it would offer the beetles a ready means of escape. One method of making an outlet in the bottom of a glass jar has been developed at the Japanese beetle laboratory. By this procedure a slit is made in the jar by a 60-grain, 6-inch electrolon wheel, one-sixteenth of an inch thick. This wheel cuts best when running at a speed of 10,000 linear feet per minute. To cut the slit it is necessary to hold the bottom edge of a jar against the wheel with moderate pressure while a fine stream of water is directed at the point where the cut is to be made. Water should always be used; otherwise the jar will crack immediately.

Under conditions of heavy infestation, where it is necessary to empty a 2-quart jar several times a day, larger containers may be employed. These may be made of either glass or perforated metal in various sizes.

MEANS OF SUSPENSION

The trap should be suspended from a standard by means of a bail handle inserted through two holes one-half inch from the top of the funnel. The handle, including a ¾-inch loop, extends 6¼ inches above the upper rim. The bail is made of 10-gage galvanized iron wire.

Another method of suspending the trap is by means of a smaller bail handle inserted through two holes one-fourth of an inch from the top of the baffle. If this method is used, extra care should be taken in fastening the baffle to the funnel, as all the weight of the trap will then be carried by the baffle.

TYPE B, TRAP WITH OPENINGS IN THE FUNNEL

United States Patent 1968954

Many of the beetles attracted to the trap previously described strike the funnel and, while many are captured later, some are lost. A trap with openings in the funnel (fig. 5) reduces the number lost in this way. This trap is similar to trap A, with the exception of the holes in the funnel and a slight modification of the baffle. In the funnel there are four openings 2½ inches wide at the bottom and 2½ inches high. In order to conform to the shape of the funnel the apertures are made 4 inches wide at the top. The baffle is extended to the bottom of the aperture, or 4½ inches into the funnel.

Each flap is 1½ inches long and projects inward at an angle of 35° with the side of the funnel. The diagonal edges of the flaps engage the wings of the baffle. This part of the construction is most important. If the flap does not fit tightly against the baffle at these points, beetles entering from above will find a foothold before being precipitated into the beetle container, and many will probably escape.

This trap will capture a larger percentage of the beetles that are attracted than will the trap without openings in the funnel. At present, however, the trap with openings may not be as readily available commercially as the earlier type.

PAINTING THE TRAPS

The exterior of the trap funnel is painted green, light green being most satisfactory. The darker shades should be avoided. The entire baffle, bait container, and the inside of the funnel are painted white. Traps painted in this manner capture many more beetles than do traps painted entirely white or green. Traps painted aluminum color will capture a large number of beetles, but tests have shown that this color is only about one-half as effective as the recommended green and white combination.

It has been found that newly painted traps that have a glossy surface capture more beetles than traps that have not been painted

for one or more seasons. Because of this it is advisable to paint traps with a material that will give them an appearance as shiny as possible. Another desirable quality of a suitable paint is resisting heat without cracking or fading. Several of the so-called "synthetic" paints now on the market possess these qualifications, and traps coated with one of these should last for at least two seasons without repainting.

The geraniol in the bait causes the paint to peel off. For this reason it is desirable, whenever possible, to prevent the bait from coming in contact with the surface of the trap.

SUSPENDING THE TRAP FROM A STANDARD

Figure 3 shows a trap suspended from a suitable standard. This is a seven-sixteenths inch galvanized-iron rod, 7 feet long, with an 8-inch arm at the upper end. A one-fourth inch hole is bored 1 inch from the outer end of this arm. The trap may be suspended by passing a wire hook through this hole and around the handle of the trap. Standards of ordinary iron soon become rusty; those of galvanized iron, although somewhat more expensive, last much longer; some of those employed at the Japanese beetle laboratory for 5 years are still in excellent condition. Wooden standards of the size described in the foregoing may be constructed easily and employed in place of ones made of metal.

COST OF TRAPS

The retail price of these two types of traps varies considerably and depends upon the kind of material used in construction. They have been purchased singly for $1, and for $0.40 when bought in quantity. These prices may or may not include a standard, a beetle container, or bait.

With reasonable care a substantially made trap will last for several years, and a number which have been employed at the Japanese beetle laboratory for nine summers are still as good as new. Although the initial cost of a trap may be considered high, the fact that it can be used for several seasons makes this method of killing beetles a very cheap one, since the only annual expenditure is that for bait. Satisfactory traps are on sale at many hardware and seed establishments in New Jersey, eastern Pennsylvania, New York City and suburbs, northern Delaware, and northern Maryland. They are also carried by some department and chain stores in the Philadelphia area.

WHEN TO PLACE TRAPS

Seasonal variation and the latitude of the area in which traps are to be used make it impossible to set a definite date for placing traps in the field or removing them at the end of the summer. During the past several years they have been used effectively between June 25 and September 1 in the vicinity of Philadelphia. North of the Philadelphia area the beetles may emerge several days later. Farther south, at Norfolk, Va., for example, the season is much earlier and usually extends from June 1 to August 15. The best rule to follow is to place traps as soon as beetles appear and to allow them to remain as long as the insects are present.

BAIT

Beetles are drawn to traps because the materials present in the bait are attractive to them. The Japanese beetle laboratory has tested a great many substances as attractants for the beetle, but none has been found to be as attractive as the following:

Geraniol: This is the chief ingredient of the bait. It should not be confused with geranium oil; the two materials are entirely different compounds, and the geranium oil is only slightly attractive to the beetle. Various grades of geraniol are on the market and one of not less than 70-percent purity should be used. Detailed specifications for this material can be obtained from the Japanese beetle laboratory. Geraniol can be purchased in small quantities from chemical supply houses, certain dealers in traps, and also direct from the manufacturers. Retail prices vary considerably, but in 1935 this material of a suitable quality for attracting the beetle sold for $1 to $2.25 in pound lots and from $0.25 to $0.50 in quantities of 1 ounce.

Eugenol: The odor of eugenol is similar to that of clove oil, but it is much stronger than clove oil and should always be employed. Eugenol can usually be obtained from the same houses that sell geraniol, and a grade of U. S. P. standard should always be employed. During 1935 the price of this material in pound lots ranged from $1.50 to $2.

Phenyl ethyl alcohol: At a slight additional cost the attraction of the geraniol-eugenol combination may be considerably increased by the addition of phenyl ethyl alcohol, a substance with a roselike odor. Its use, however, is not essential for capturing large numbers of beetles in the areas where this insect is most abundant. This material can be obtained from chemical supply houses or direct from the manufacturers.

LIQUID BAIT CHEAPER AND MORE EFFECTIVE THAN SOLID BAIT

Solid bait is effective in drawing beetles to traps, but it is bulky and, when exposed to the air, gradually decreases in attractive power as the attractants are vaporized. Bait in liquid form is cheaper and more effective. Such bait will maintain a constant attraction for the beetle over a considerable period. This bait consists of the attractants used at the rate of 1 part of eugenol to 10 parts of geraniol. When phenyl ethyl alcohol is added this material is employed at the rate of one-half part to the 1-to-10 combination of eugenol and geraniol. Liquid bait already mixed in the proper proportions can be obtained from the same sources as the individual ingredients, and the cost per ounce approximates that of geraniol alone.

When bait is used in liquid form the attractants are placed in a bottle having a capacity up to 2 ounces. This bottle should not be more than 1¾ inches in diameter; otherwise it will not fit in the bait container. The height should not be greater than 3 inches; otherwise the wick may come in contact with the top of the container. Figure 4 shows a bottle of the correct size resting in the bait container; this bottle is supported by the sides of the container so that it will not be easily spilled. In the older type of traps, where the bait container is within a cylinder, the bottle can be placed in the receptacle without difficulty.

The attractants are vaporized from the bottle by means of a wick made of cotton with a woven cotton sheath covering inner fibers, which run lengthwise. Satisfactory results have been obtained with one type of wick one-fourth inch in diameter inserted through a cork into the bottle so that 2 inches of the wick is exposed. A wick one-half inch in diameter may be employed to equal advantage, but this should extend only 1 inch above the cork. A greater length of wick above the cork will increase the number of beetles captured, but will cause the attractants to be evaporated too rapidly, while a shorter one will result in the capture of fewer beetles. The cork should have a narrow groove one-sixteenth inch deep along the vertical side to reduce the pressure inside the bottle on very hot days. This will prevent too rapid evaporation of the bait.

The bait is effective as long as any liquid remains in the bottle, and 1½ to 2 ounces will usually last throughout an entire beetle season. If any of the material remains when the traps are stored for the winter, it may be used the following year, provided it is kept in a tightly stoppered amber-colored glass container. Any water which may have gotten into the bait will settle to the bottom, and the bait material may be poured off readily when it is desired to use it again. Geraniol and eugenol stored under the conditions recommended will not deteriorate so far as attractiveness to the beetle is concerned.

SOLID BAIT

The solid bait is more expensive to use and is slightly less attractive to the beetles than the liquid bait. As a rule it should be replaced every 2 weeks. It may become moldy because of excess moisture, however; in that case it should be changed at once.

There are many traps still in use which are not adapted for liquid bait. The formula for the old type of bait is as follows:

FORMULA FOR SOLID BAIT

Geraniol (at least 70 percent pure)	15 grams (4 teaspoonfuls).
Eugenol (U. S. P.)	1.5 grams (½ teaspoonful).
Bran	75 grams (1½ cups).
Water	13 cubic centimeters (1 tablespoonful).
Molasses (good table grade)	39 cubic centimeters (2½ tablespoonfuls).
Glycerin (chemically pure)	6 cubic centimeters (1½ teaspoonfuls).

Total weight approximately 150 grams, or one-third of a pound.

Bait prepared according to the above formula is still made by a number of companies and individuals. It is usually sold in cans of various sizes, and many dealers provide sufficient material for one baiting with each trap.

The directions for the preparation of this bait are: First add the water and glycerin to the molasses and shake vigorously. Then pour the liquid into the bran, stirring constantly. Add the geraniol and eugenol and stir until the bran is thoroughly mixed with the liquid.

It is hardly worth while to mix bait at home for only one trap, but when several are operated at one time the bait materials may be purchased in quantity, with a consequent saving. This bait should

be kept in a closed container and stored in a room free from dampness until used. The cost of solid bait varies considerably and may range from $1.25 to $2 per pound.

REMOVING BEETLES FROM TRAPS

As beetles are very active during the day, it is best to remove them from a trap after 7 p. m. or before 8 a. m., because between these hours they seldom fly and very few are likely to escape. In collecting beetles from a trap with a jar container, simply unscrew the jar and quickly empty it into a pail containing water and a small quantity of kerosene or gasoline, or very hot water alone. This will kill the beetles in a very short time. If the beetles from several traps have been emptied into a pail, the mass should be stirred to insure wetting the insects. The container should be kept covered until all are dead.

When a jar container is emptied after a warm day a large number of the beetles therein are already dead and, indeed, there are occasions when all appear to be lifeless. This should not be taken for granted, however; a killing agent is the best insurance for complete mortality of trapped beetles.

Each trap should be emptied at least every other day when large numbers of beetles are captured, to avoid decomposition of the insects. When jars having no outlet in the bottom are employed, it is also necessary to empty them after a rain, as a considerable quantity of water will collect in them and will hasten the decomposition of any beetles present. The jars should also be washed occasionally, because they will soon become dirty from beetle excrement and the odor will decrease the attractiveness of the bait. Never pour gasoline or kerosene into a jar without washing it thoroughly afterward, as the presence of any foreign odor will result in a greatly diminished beetle catch.

After the beetles have been killed they should be disposed of as soon as possible. Whenever convenient, burying is a most satisfactory means of disposal. Burning, even with the aid of oil or kerosene, does not entirely consume a considerable quantity of beetles, and the combustion is accompanied by a most disagreeable odor. If the beetles are to be disposed of with trash they should be kept in a closed container, unless they are to be carried away within a few hours after they have been killed.

Beetles killed with hot water have been fed to chickens with no apparent ill effects. They have also been used as fertilizer, being thinly broadcast over gardens and fields. In the absence of any experimental evidence regarding their value for these two purposes, however, no recommendations are made.

WHERE TRAPS AND BAIT CAN BE OBTAINED

The Japanese beetle laboratory does not manufacture or sell traps and bait. However, information regarding manufacturers of all equipment and materials necessary for trapping this insect can be obtained from the Japanese beetle laboratory of the Bureau of Entomology and Plant Quarantine at Moorestown, N. J.

U S GOVERNMENT PRINTING OFFICE: 1936

For sale by the Superintendent of Documents, Washington, D. C. - - - Price 5 cents